www.monferratontour.it

Il Chiostro - Ostello di Santa Maria di Castello

Category: Holiday Homes and Hostels
business description:

The Santa Maria di Castello hostel is situated in a sixteenth century cloister that encloses a beautiful lawn, in the oldest part of the city. The geographical location of Alessandria makes it an excellent base from which to discover the Monferrato. The beautiful hillsides full of vineyards, ancient towns and historical castles of this area have recently earned it the title of World Heritage Site.
phone: +39 (0131) 288.187
E-mail: info@ostellodialessandria.it

Qualification

qualification: Hostel forming part of a circuit

Reception / drop off key

First Name: OSTELLO DI SANTA MARIA DI CASTELLO
Address: piazza SANTA MARIA DI CASTELLO 14 - 15121 - Alessandria
phone / Mobile Phone: +39 (0131) 288.187
E-mail: info@ostellodialessandria.it

Titolare e rappresentante

Manager / Representative: LAURA A. MANIERI

Location

city: Old town

Distance

Distance in meters to outdoor parking: 10
station: Alessandria
Distance in km from the highway: 10
tollbooth: Alessandria OVEST
Airport: Malpensa
Distance in km from the railway station: 2
municipal station: Alessandria
Motorway : A21
Distance in kilometers from the airport: 120

Note sulla raggiungibilità

Note for reachability: Situated in a restricted traffic zone

Accessibilità ai clienti diversamente abili

suitable structure: Yes
Number of sanitary facilities accessible to the disabled in the comune: 1
Number of hot showers accessible to the disabled: 1
Number of rooms with bathroom: 5
Number of cars: 2

Spoken language

languages spoken: English, Spanish

Phone reservation

phone: +39 (0131) 288.187
from: 10:00 **At:** 12:00
from: 15:00 **At:** 22:00

Reception time

from: 10:00 **At:** 22:00
time of departure: 10:00

Capacità ricettiva

Bedroom: 6
number of WCs: 8
Dormitory : 6
Total number of beds: 50

number of washbasins: 19
Total number of bathrooms: 8
No. of showers: 8

Hospitality

Number of nights minimum (in high season.): 1
Groups welcome: Yes
Only guests with reservation: No
students: Yes

Farm animal

Pets allowed on a leash: Yes
Animals not welcome: No

Prezzi giornalieri per camera

	OFF SEASON				PEAK SEASON (OR SINGLE SEASON)			
	WITHOUT BATHROOM		*WITH BATHROOM*		*WITHOUT BATHROOM*		*WITH BATHROOM*	
	min	*max*	*min*	*max*	*min*	*max*	*min*	*max*
Price of double room					50,00 €	70,00 €	50,00 €	70,00 €
Price of triple room					70,00 €	90,00 €	70,00 €	90,00 €
Price of 4 bed room					100,00 €	120,00 €	100,00 €	120,00 €

Prezzi giornalieri per persona

	OFF SEASON		PEAK SEASON (OR SINGLE SEASON)	
	min	*max*	*min*	*max*
Sleeping quarters			25,00 €	30,00 €

Prima colazione (prezzi per persona)

Breakfast is not provided for: No
Breakfast included: No

Prima colazione italiana (prezzi per persona)

Italian breakfast apart: Yes
Minimum Price Italian breakfast seperate: 4.00
Maximum price Italian breakfast seperate: 7.00

Possibilità di sconti e promozioni

Organized groups: Yes
Tour Operator deal : Yes
Stays (over 14 days): Yes
Children: Yes
Members of various associations: Yes

Modalità di pagamento

deposit obligation: No
Bank transfer: Yes
Credit Card: Yes
ATM, automatic teller machine: Yes
Cheque : Yes
Cash: Yes

Dotazioni comuni

common facilities: Internet cable / wi-fi free, Baby highchair, Meeting Room, Park / Garden, Lounge / reading room, Montascale, First aid kit

Dotazioni nelle camere / camerette

Free Internet cable / wi-fi: everyone
Internet cable / wi-fi connection fee: No
Child bed / cot: some

Dotazioni nei bagni

WC: all
Bidet : all

washbasin: all

shower: all

Servizi disponibili

services available: Safe service, Sports equipment deposit, bike rental, fax service, Bicycle store

Assessment

Noted in guide book: High

Prestige of the place: High

Periods opening

Always valid on request

Links

http://www.ostellodialessandria.it

Photos

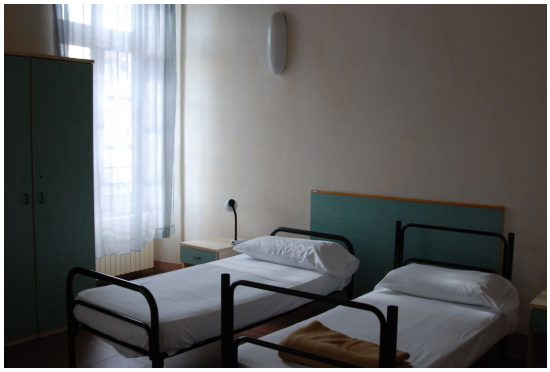

MONFERRATO ON TOUR
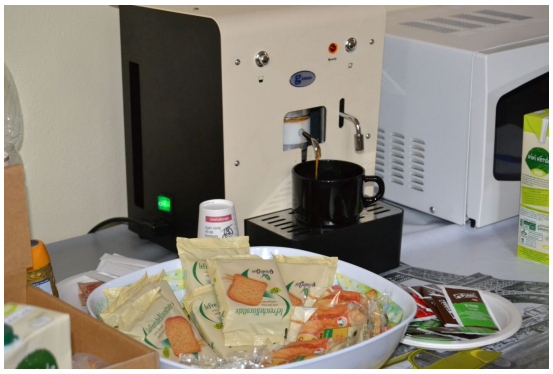
www.monferratontour.it