www.monferratontour.it

Cosy and lovely apartment Cavour

Category: Holiday Houses and Apartments
business description: Ideal for those looking for the comfort of the centre but also tranquillity, in an excellent condominial context, well-kept and well served in the centre of Asti, a short distance on foot from the university, market, supermarkets and schools where the care of the detail and use of high quality materials used in the renovation are clearly noticed. This two room apartment on the first floor, served by a lift, is composed of fully equipped kitchen with induction hob, dishwasher, openspace with living room and double sofa bed, bedroom with double bed, bathroom with shower. With: unlimited Wi-Fi, washing machine and air conditioning. The area is characterised by the presence of bars, restaurants, shops and monouments.

On the Via Franchigena and town at the heart of the Duchy of Asti in the Late Middle Ages, it was an important centre during the Risorgimento and under the Savoia family. The churches, towers and fortified houses reveal a glorious past, when it was known as the “city of the hundred towers”. It rises among the hills of the Langhe and Monferrato and is known all over the world for its wines. Many tourists pass through Asti for the richness of the territory, the villages, vineyards, woods and good food and a lovely bottle of Moscato d'Asti as a souvenir is a must.
phone: +39 349 7837981
E-mail: info@come-casa.com

Location

city: Downtown

Capacità ricettiva

Total number of beds: 4

Voucher Piemonte

Consorzio Turistico: Consorzio Operatori Turistici Asti e Monferrato - Sistema Monferrato
Cost of double room per night: 130.00
Voucher acquistabile online:
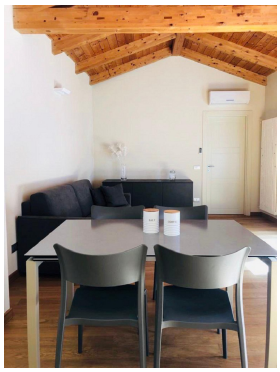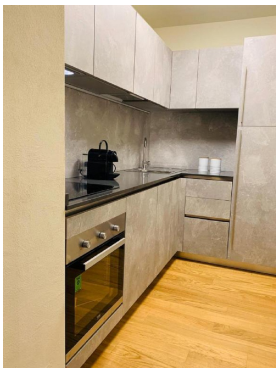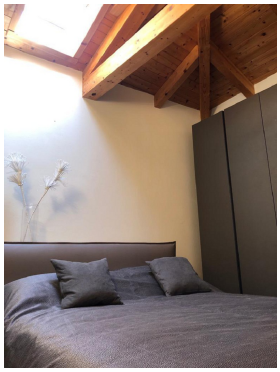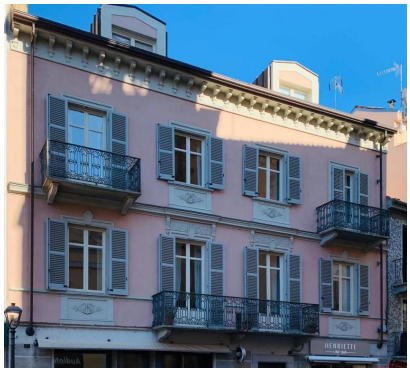
Photos